HOMMAGE FREE-STANDING BATH FREE-STANDING

PRODUCT INFORMATION

Article title	Villeroy & Boch Hommage Free-standing bath, 1771 x 771 mm, White Alpin
Article number	UBQ180HOM700V-01
Assembly / Assembly type	freestanding
Scope of delivery	1 x free-standing bath
Length in mm	1771
Width in mm	771
Height in mm	620
Interior depth	450
Collection	Hommage
Material	Quaryl®
Colour name	White Alpin
Other material	Feet: Wood
With overflow	Yes
Number of people	2
Shape	Free-standing
Colour designation	White Alpin
Other colour designations	Feet: Wood
With slip resistance	No
Outlet / outlet	central outlet
Interior form	oval
SilentFlow	No

TECHNICAL DRAWINGS

UBQ180HOM700V-01

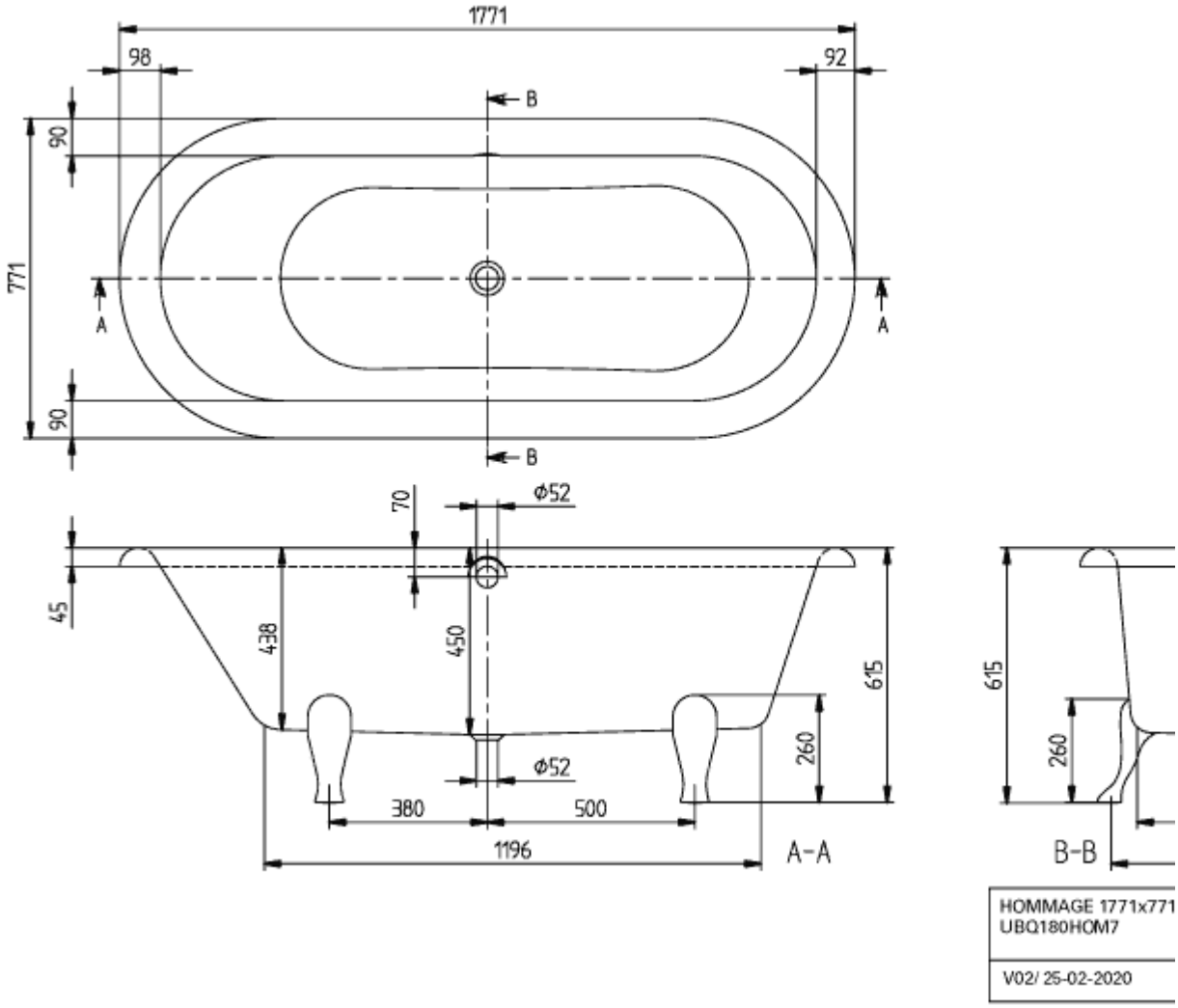
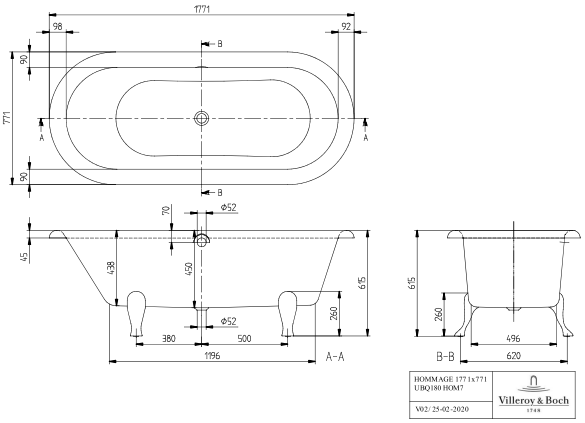
UBQ180HOM700V-01